

1. Tile ROCKFON INDUSTRIAL 1200x600x50mm
2. Wooden lath
3. Screw washers
4. Wall Angle 24/24 3050 white

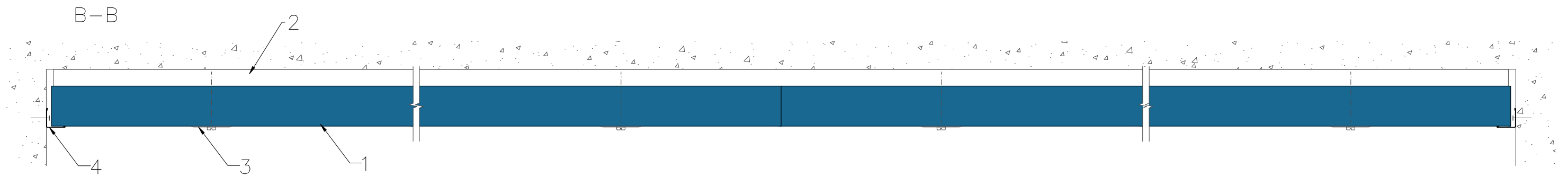
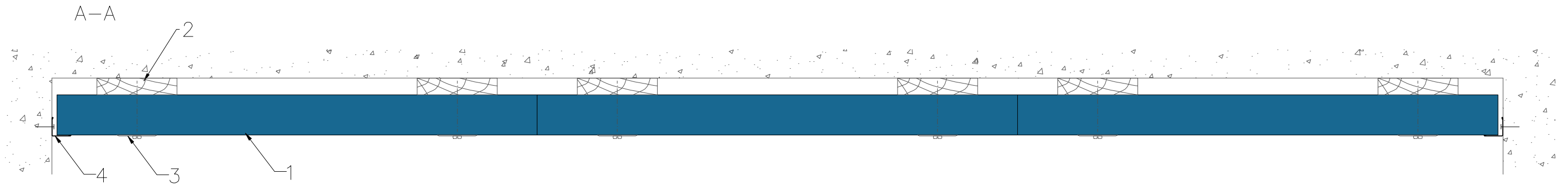

All screws and other fastenings shown are indicative and illustrative only.
Specific fasteners should be chosen dependent on substrates and materials being used.

Information: Ceiling height – Industrial ceiling	Date: 16.04.2014		Drawing Type:	
	Drawing No.: 6.1.3.Ceiling–height		Drawn by:	Scale: 1:5
	Contact Information:			

We kindly draw your attention to the fact that the above drawings should be considered as guidelines and therefore are without responsibility on the part of Rockfon.

