

1. Tile ROCKFON, edge X
2. Mainrunner T24 C/H38 3600 white
3. Cross Tee T24 C38 1500 white
4. Adjustable hanger
5. Alu shadow trim
6. Wedge

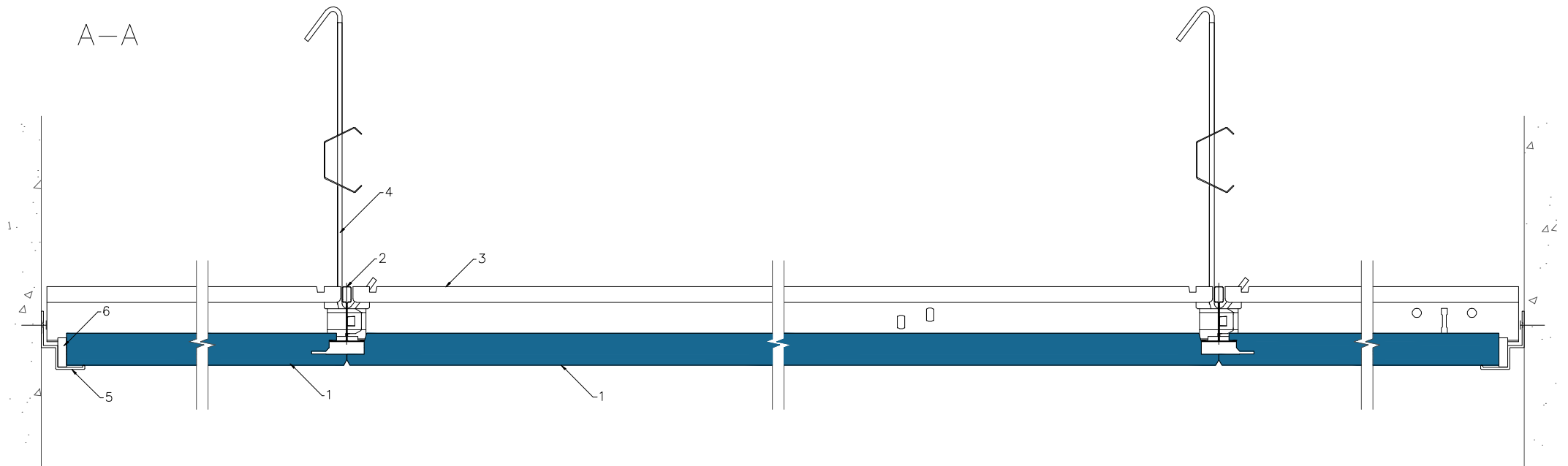

All screws and other fastenings shown are indicative and illustrative only.  
 Specific fasteners should be chosen dependent on substrates and materials being used.

|   |                                  |  |               |               |
|---|----------------------------------|--|---------------|---------------|
| Information:<br>Corridor X-edge 1500x600<br>Frieze X-edge 1200x450, Alu shadow trim | Date:<br>28.03.2014              |  | Drawing Type: |               |
|   | Drawing No.:<br>23.2.1.Corridors |  | Drawn by:     | Scale:<br>1:2 |
|   | Contact Information:             |  |               |               |

We kindly draw your attention to the fact that the above drawings should be considered as guidelines and therefore are without responsibility on the part of Rockfon.

