

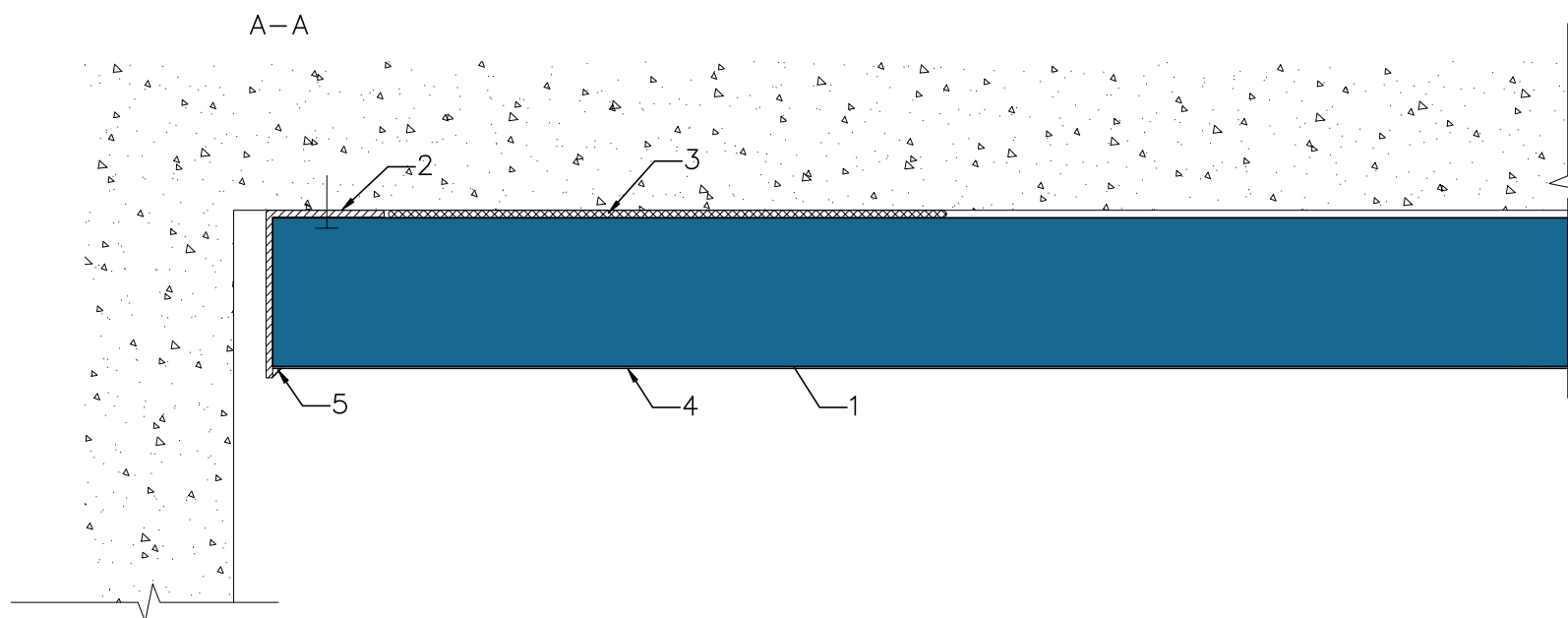

1. Rockfon® Mono® Acoustic Direct
2. Special Profile
3. Rockfon® SwiftFix™
4. Rockfon® Mono® Acoustic Render
5. Joint Sealant



All screws and other fastenings shown are indicative and illustrative only.
Specific fasteners should be chosen dependent on substrates and materials being used.

Information: Rockfon® Mono® Acoustic	Date: 09.11.17	Drawing Type:		
Drawing name: Wall connection, Direct, shadow trim	Drawing No.: 8.2.6	Drawn by:	Scale: 1: 2	
We kindly draw your attention to the fact that the above drawings should be considered as guidelines and therefore are without responsibility on the part of Rockfon.		Contact information:		